VOL. III. MAY, 1907. NO. 2.

The Middlebury Campus

MIDDLEBURY COLLEGE,

FOUNDED IN 1800.

REQUIREMENTS FOR ADMISSION—CLASSICAL COURSE.

LATIN.—Grammar, including Prosody; Cæsar, four books of the Gallic War; Cicero, six orations; Vergil, six books of the Æneid; Latin Composition; History of Rome, through the Antonines.

GREEK.—Grammar; Xenophon's Anabasis, four books; Homer's Iliad, three books; Prose Composition; History of Greece to the death of Alexander.

Real equivalents will be accepted in place of any of the requirements named above.

MATHEMATICS.—Arithmetic, including the Metric system; Algebra, through Quadratic Equations; Wentworth's Geometry, five books.

ENGLISH.—The reading recommended by the Commission of Colleges in New England on Admission Examinations.

REQUIREMENTS FOR ADMISSION—LATIN-SCIENTIFIC COURSE.

The same as for the Classical course, with the exception of the Greek, in place of which is required a knowledge of English History such as may be secured by thorough study of a work like Montgomery's; American History, based on such a work as Johnston's; and the outlines of American Literature; also French or German as follows: French 1. Ability to translate simple prose at sight. For this purpose, at least 400 pages of text should be read. French 2. Proficiency in the elements of grammar. German 1. Ability to translate simple prose at sight. For this purpose, at least 250 pages of text should be read. German 2. Proficiency in the elements of grammar.

For more definite statements see College catalogue.

Students from such fitting schools as have thorough courses fully meeting the above requirements will be admitted without examination, on the certificate of their respective principals that they have completed the courses and mastered all that is required for admission. Blank certificates for either course will be forwarded on application.

GENERAL INFORMATION.

The College is finely located in the midst of a beautiful park in the village of Middlebury, Vermont. The locality is healthful, and the College offers the advantage of thorough instruction at a moderate cost.

The courses of instruction are of two kinds, required and elective, and each student is required to have at least fifteen hours of recitation a week. All the studies for the Freshman and the first two terms of the Sophomore year are prescribed. In the Junior and Senior years, nine and six hours respectively a week are prescribed, the studies for the remaining hours being selected by the student from the elective courses offered. These are numerous, and varied from year to year.

The College Library contains about 26,000 volumes. It is open to students every day except Sunday; all books are accessible to them, and complete catalogues indicate the location of each volume.

[*Continued on inside of back cover.*]

CONTENTS.

Editorial, - - - - - - 37

A Dinner to Robert M. Collins, - - - 41

Obituary, - - - - - - 42

A Visit to the Grave of Thomas Walter, - - 42
[President Brainerd.]

List of Living Alumni, - - - - 45

The Base Ball Season, - - - - - 53

Professor Shipman's Resignation, - - - 54

College Christian Associations, - - - - 55

Fraternities, - - - - - - 57

Cantata of Belshazzar, - - - - - 58

The Ladies' Glee Club, - - - - 59

Alumni Notes, - - - - - - 59

Local Notes, - - - - - - 61

The Bardwell

RUTLAND, VT.

The Leading Hotel in Vermont—
American Plan $2.50 to $5.00 per day.
Parlor, Bedroom and Bath en suite.
Hardwood Floors, Oriental Rugs, Brass Beds, Steam Heat, Electric Lights, Private Dining Rooms, French Chefs. Special Meals served at Any Time.

LALOR BROS.

Proprietors.

Only Hotel in City with Own Private Garage and Livery on Premises.

Automobile Supplies of all kinds. Batteries Recharged. Automobile Repairs at any time of day or night by competent workmen.

Wire for Rooms.

The best music for all occasions is furnished by

DORING'S BAND

For terms apply to

GEO. F. DORING, MANAGER,

TROY, N. Y.

L. D. 'Phone, 813—D Office.

L. D. 'Phone, 453 R—Residence

CHARLES A. PIPER

Middlebury, Vt.

FURNITURE and UNDERTAKING

PICTURE FRAMING

UPHOLSTERING

AND REPAIRING

SPECIAL DISCOUNT TO COLLEGE STUDENTS.

HAVE YOU RECEIVED CARDS TO THE WEDDING?

IF SO YOU WILL FIND A MOST COMPLETE LINE OF

Wedding Gifts

— IN —

GLASS, CHINA AND SILVER

— AT —

SHELDON'S

Opposite the Postoffice.

H. A. SHELDON — 1847.

W. H. SHELDON — 1907.

"MIDDLEBURY TO HER SOLDIERS"

THE MIDDLEBURY CAMPUS

Vol. III. *May, 1907.* *No. 2.*

EDITORIAL BOARD.

PROFESSOR C. B. WRIGHT, } Editors in
JAMES L. RICHMOND, '08, } Chief.

ASSOCIATE EDITORS.

FIRST—HENRY S. WHITE, '09.
SECOND—CARSON A. BEANE, '09
THIRD—SAMUEL B. PETTENGILL, JR., '08.
FOURTH { PEARL FULLER, '08.
ALICE B. SEARS, '09.

EGBERT C. HADLEY, '10, Business Manager.
MR. JOHN A. FLETCHER, '87, Treasurer.

Published quarterly by the faculty and students of Middlebury College.

All subscriptions should be addressed to Egbert C. Hadley, Middlebury, Vt.

ONE YEAR, - - - - - - $1.00
SINGLE COPIES, - - - - - 25c

Entered as second-class matter May 19, 1906, at the postoffice in Middlebury, Vt., under the Act of Congress of March 3, 1879.

COLLEGE ASSOCIATIONS.

FOOT BALL—Manager, J. L. Richmond, '08; Captain, R. A. Stevens, '09.

BASE BALL—Manager, J. M. D. Olmsted, '07; Captain, E. M. Gove, '07.

ATHLETIC ASSOCIATION — President, F. R. Long, '07; Secretary, B. E. Farr, '08.

STUDENTS' Y. M. C. A.—President, S. B. Pettengill, Jr., '08; Secretary, D. M. Shewbrooks, '09.

STUDENTS' Y. W. C. A.—President, Sarah A. Ward, '08; Secretary, Goldia M. Monroe, '10.

EDITORIAL.

THE present issue of THE CAMPUS should be more interesting to undergraduates than any of its predecessors, for the reason that it is more largely an undergraduate product. The editorials are undergraduate editorials, written from the undergraduate point of view, and perhaps more hands have contributed to the following pages than has been the case in any four issues taken together since the initial number appeared. This is as it should be; the student response to the appeal for subscriptions has been most gratifying, THE CAMPUS belongs to all of us, and the student side of the common college life should have ample recognition through the medium of its own utterance. Exit, therefore, from before the footlights, the senior member of the editorial board; enter his associates, to the manifest relief of the constituency.

DURING the winter term a determined movement was made to revive the track athletics which several years ago held an important place in the life of the college. It was decided to have a meet toward the end of the spring term and the captains and managers of the four teams were chosen. Now that the time to train for this has come, we realize even more fully than before how much we need a better equipped gymnasium and a good track. This is an object which every one who is interested in

the college should be eager to aid. For the past few years our only sports have been foot-ball and base-ball and in these we are handicapped. In gymnasium and track athletics we have something which fills just as important a place, and is open to more and different individuals. The old track is still here and the cost of repairing it would be small; even the cost of fitting out a gymnasium which would fully meet our needs would not be great. Is there not the spirit among our alumni and undergraduate members to start a fund to do this?

THIS Memorial Day issue of THE CAMPUS brings up thoughts of the attitude of the Middlebury students toward this great holiday, or better, holy day, of the nation. It is the nation's holy day; it is the college's holiday. It means for us a break in the week's work, a chance to go home, but hardly more than that. Middlebury, though, has great cause to commemorate this day. She has a long and honorable roll of men who left their books in the sixties at their country's call. Those must have been stirring times for our college. Sad days, too, for though she doubtless gave them willingly, it must have been hard to see her halls empty and her classrooms vacant. Some of these men did not return from the battle fields of the South. Middlebury, as well as Harvard and Yale, has her soldier dead. It makes the blood beat quicker in one's veins to read on those bronze tablets in Memorial Hall, Cambridge, the honor roll of Harvard's heroes. Love of country grows as one reads name after name. And we, too, have a roll of honor. Patriotism is not likely to be overcultivated, and in the hurry of life it is not a bad thing to remember once a year these men of whom we as a college and as lovers of country ought to be proud. Let Middlebury, in some fitting way, join the nation in giving honor to her soldiers.

COMMENCEMENT is coming! The seniors begin to feel that their days are numbered and all are making preparations for the event of the college year. The campus will be clothed in her most beautiful garb of summer freshness; the buildings will be ready for inspection; what is the most important thing for the undergraduate to do? Surely the best and, in fact, the only legitimate thing for him to do, is to stay through Commencement and show his loyalty to "Dear Old Midd." By far too many students are in a hurry to get home, or to begin their summer's work; they think they have no share in Commencement and that it doesn't matter whether they are here or not. But you have, each and every one of you. The trustees are glad to see you here, visible representatives of successful administration. The faculty want you to stay; it shows to the visiting alumni that Middlebury has a strong quota of men and women who are working for her welfare. Then, the seniors want you, because it is their own particular time; they want their friends to see you, and they want you to be here that their last days of college may be filled with all the associations which make Middlebury what it is. It certainly is the duty and should be the pleasure of

every loyal student of Middlebury to stay to the very close. And let us tell you a little secret. After you have been here for one Commencement, you will see the college clothed with new dignity and honor, and you will never willingly be absent from another.

A RECENT visitor to Middlebury College was heard to remark after his visit that it differed greatly in one respect from most of the other colleges with which he was acquainted. He said that the student body appeared to him to be divided into a few entirely separate cliques, and that the different groups did not appear to be united in their work and objects. We know that this is true to a certain extent, and that it is only at the Washington's Birthday Banquet and a few other functions that the entire student body meets together as a whole, with a common object in view which is entirely devoid of any selfish motives. Now, would it not arouse more college spirit and bring us into closer union, if such events were more common? Why could we not do as another college has the custom of doing? The college in question has an abundance of college spirit among its men, and this is greatly stimulated by their getting out on the campus two or three evenings in the week, and singing college songs and giving the cheers This not only arouses spirit, but it also puts the fellows in condition to give encouragement to the teams during games on the athletic field; and it takes but little time. This college spirit is something that we are always hearing about, but we must remember that it is not by talking that things are done. That spirit can be encouraged by paying athletic taxes, by attending the home games of the teams, and by helping out the different organizations of the college, the Glee Clubs and Christian Associations, in whatever way we can. Above all, let us not allow our petty prejudices and fraternity jealousies to hinder us in the work for a common end.

THE Freshman was admonished after this fashion: "Don't bore people by talking incessantly about your college and its affairs. Remember that everybody is not as interested in it as you are." The Freshman thought that this was quite likely to be true. She saw that a college is a world in itself and that its every-day happenings cannot, in the nature of things, be of any great interest to outsiders. But she found that her friends were interested in Middlebury College as a college. They asked her questions about the buildings, the courses of study, and the college history, and it was a source of mortification to her to be unable to give accurate answers. She found that by guessing one could answer tolerably well such questions as, "How many students are there in Middlebury?" "What is the size of the graduating class?" "When was your library built?" But as to college history, her ignorance was appalling. The discomfited Freshman straightway began to reflect. She wondered if any of her fellow-students had had the same experience. She came to the conclusion that possibly some of them had. So, sadder and with the firm intention of becoming wiser, she decided that as she walked over the

campus and went in and out of the chapel, the library, and the science hall, day after day, she would try to use her eyes and ears to better advantage. And it was really wonderful how many interesting things that Freshman found out about the "college on the hill." It paid her, too, she discovered, in three ways. She was able to give information correctly, she could talk about college without being a bore, and she got a great deal more pleasure out of her college life. The Freshman, by the way, has no patent on her discovery.

THE first theme that one of the classes now in college was asked to write when its members were freshmen was on "college spirit." From that day, one of those freshmen has been trying to analyze the Middlebury College spirit. He has listened from time to time to the stirring words of exhortation from the rhetorical platform, intended to arouse a more vigorous spirit in the hearts of the men, which would lead to some activity in the lines in which the various pleaders were interested. On an average, the cause of base-ball or foot-ball is boomed about once a month, and the Christian Association movement is agitated as often as once a year. The student body is compared with that of other colleges, large and small, and our weaknesses are pitilessly pointed out. This is a most excellent thing, as far as it goes; but we are not to be discouraged by the doleful pictures of us drawn by the these men. The college is not so sadly lacking in the right, the healthful, spirit. If we have not the athletic record of some of the larger institutions, we have not their numbers, and we also lack many of their unfortunate customs. We have no aristocrats here and we are not afraid of a little work. We are glad to be a small college. We are of the size which is coming to be regarded by the leading educators of today as the ideal size. That Middlebury may be called a poor man's college is not a regrettable fact at all. If it were not so, the great majority of us could not be here In the fact that many of the students are "working out their own salvation" lies an explanation of why we can't get all of the students to support every line of activity. Not every base-ball man plays foot-ball; not every foot-ball man gives financial and moral support to the Young Men's Christian Association; and not every member of the Young Men's Christian Association is to be found on every athletic team. A man is not to be too severely censured for not engaging in all of the worthy activities of our college life. Censure is due only to the man who fails to support any in an active way; and such men are so few and hard to find here that they may be disregarded entirely. College spirit, according to our interpretation, is loyalty to the college through whatever avenues of activity are accessible to us. And in this sense the spirit of Middlebury stands unsurpassed among the colleges.

EVERY college has its own peculiar atmosphere, that something which seems to hang about the buildings and grounds as some invisible presence, a dominating characteristic of the institution which is transmitted from each alma mater to every son or

daughter. No two colleges are alike in this respect, and in the same degree that they differ do the respective students and alumni differ. The unflinching loyalty of the alumni of Dartmouth has often come to our attention; and we have wondered that it should be so much stronger than that exhibited by the alumni of many other colleges. Dartmouth's situation is not so attractive and convenient as that of some, nor is her curriculum at all superior; yet for some reason the attachment between her and her sons is intense and lasting. After a careful survey of the conditions at Hanover, we confidently state that the cause is 'Dartmouth's atmosphere.'

If one were to ask just what this so-called college atmosphere is, we would say 'existing conditions and established precedent.' To explain: it is a combination of circumstances that embraces everything from college situation to college customs. Now take a college, such as Middlebury, placed in the richest realm of nature, where strength lies at the right hand and beauty at the left; it is only natural that we should find the atmosphere here both sturdy and aesthetic. Such a condition as this, reinforced by continual contact with the learned and serious-minded heads of instruction, contributes unrivaled opportunities for studious habits. However, the influence does not stop with this phase; it pertains even more particularly to the trustees and their policy, for they are really the ground work of college growth, as it is through them that new adventures find execution. If their policy is progress, then look to the student body, which is, so to speak, an indicator of the college atmosphere, and you will notice a characteristic alertness and continual expression of loyalty, as if each man felt that his college was going forward, not alone with the tide, but by vigorous, decided strokes.

Thus we might continue, taking every little phase of the college universe, and show how each color tinges the composition in its entirety; for we hold that here, just the same as elsewhere, it is the nature of the little components which determines the nature of the resultant whole. College atmosphere is but another expression for influence, and even here is of the utmost consequence. First, the nature of the provided conditions shapes the character of the college; the character of the college moulds the intellectual and moral being of every student, while the student determines the alumnus. Nor is the energy of influence spent at this point, for the graduate goes into life stamped with his college trade-mark and however he turns out, for good or for ill, reflects glory or disgrace upon his alma mater. As, in business life, the firm that stands above competitors is the firm that 'delivers the goods', so, here, the college that is successful is the one that has the element of successful living written into the character and behavior of its representatives.

A DINNER TO "ROB" COLLINS.

Just before Robert M. Collins, '89, sailed for England to enter on his new duties as London managor of the Associated Press, he was given a farewell dinner in New York. Among the guests were Melville Stone, at the head of the Associated Press, Fred-

erick Palmer, the famous war-correspondent, Peter Dunne, ("Mr. Dooley"), Mark Twain, Caspar Whitney, Frank D. Millet, Robert Collier, the editors of Scribner's and Public Opinion, Frederick Cook, the explorer, and a delegation from Washington including Huntington Wilson, Martin Eagan, and several army officers. The speakers were Mr. Collins, Mark Twain, Frederick Palmer, Melville Stone, Martin Eagan, and F. D. Millet. Robert Collier read a poem, and there were letters and telegrams of regret from Hopkinson Smith, McCutcheon, O. K. Davis, Richard Harding Davis, and John Fox. Mr. Collins's varied newspaper experience includes important diplomatic and war service, and though less than eighteen years out of college he has fairly won a place for himself among the world's foremost newspaper men. As the readers of THE CAMPUS know, he has been for the last five years manager for the Reuter Telegram Company and the Associated Press in the Far East, with headquarters in Pekin. During the Russo-Japanese war he was with General Kuroki, and in immediate touch with all the developments of the war.

OBITUARY.

Rev. William Nathaniel Bacon died at his home in Bridport, Vt., Saturday, Jan. 26. He was born in Orwell, Vt., Oct. 11, 1829, the son of John Wright and Harriet Hubbard Bacon. He received his preparation for college in Castleton Seminary and entered Middlebury in 1849, graduating in the Class of 1853.

After graduation Mr. Bacon taught for two years in Granville and Weedsport, N. Y., after which he entered Auburn Theological Seminary and was graduated in 1859. As a pastor he served the following Vermont churches: Pomfret, 1859-1863; Shoreham, 1864-1883; Coventry, 1883-1889; Bridport, 1889 till his retirement from the active ministry some three years ago, because of failing health.

There are few of the older alumni who will be more missed at Middlebury than will Mr. Bacon. For many years he rarely failed to be present at Commencement, and the heartiness of his cheery greeting and his interest in all matters pertaining to the college life made his presence on these occasions a delight.

The funeral services were held at the Congregational church in Bridport on Tuesday, Jan. 29, Rev. S. H. Barnum of Cornwall and Rev. Mr. Lamb of Bridport officiating.

On July 26, 1855, Mr. Bacon married Harriet Emmeline Cutts. Their children, William L. Bacon of Butte, Montana, and Mrs. Edward Nichols of Bridport, survive them.

A VISIT TO THE GRAVE OF THOMAS WALTER.

[The Bulletin of the Charleston (S. C.) Museum for April contains the following article contributed by President Brainerd. THE CAMPUS had intended to ask for a narrative of this very pilgrimage, and is more than glad, therefore, to transfer to its own pages so attractive a combination of science and sentiment. The Bulletin adds: It is a source of gratification to the Director of the Museum to be able to announce that steps have already

been taken looking to the protection and preservation of the site of this grave and early botanical garden, by the Museum in co-operation with the present owners of the land. THE EDITORS.]

While planning a recent journey through the coastal region of the Southern Alantic States, I conceived a strong desire to visit the home and burial-place of Thomas Walter, one of the many distinguished men whose names adorn the early history of South Carolina. My motive was twofold—first, a sentimental respect for the memory of an enthusiastic student of nature, who was the first to publish, in his Flora Caroliniana, a fairly complete account of the flowering plants of a definite region in eastern North America; and secondly, a desire to identify, if possible, certain plants first named by Walter, but suspected of being misunderstood by subsequent students of botany.

My desire to make this pilgrimage was stimulated by a brief account in the Proceedings of the Elliott Society of Charleston, of a similar visit by Mr. H. W. Ravenel fifty years ago. There was a tinge of romance in his description of Walter's solitary grave in a grove of Chinese "tallow-trees" that the botanist had himself planted, and in the statement on the memorial tablet, that at his own request he was buried in the garden where once were cultivated most of the thousand plants described in his Flora.

I had at the start more or less difficulty in locating the plantation of Walter. The preface of his book is dated, "CAROLINÆ MERIDIALIS, ad Ripas Fluvii Santee, 30 Dec. 1787." But it was a long stretch from the ocean to where "the Wateree and Congaree unite to form the Santee", as the source of this river was mysteriously indicated in the geography of my boyhood. Dr. Small, the learned author of the new Flora of the Southern States, kindly helped me out by showing me a map of the old Santee Canal in Drayton's "View of South Carolina" (published 1802). On this map Walter's place is noted near the northern end of the Canal. On reaching Charleston all further needed information was courteously furnished me at the rooms of the Historical Society on Broad Street.

On the evening of March 27 I found myself in most comfortable quarters at Mrs. Kroopman's Inn at Eutawville, with all arrangements made for the drive of fifteen miles and back on the morrow. It proved to be a most delightful trip, aside from the matters of interest that awaited me at my destination; and I trust the readers of the *Bulletin* will pardon the enthusiasm of a northerner, accustomed all his life in the month of March to icy fields and blustering winds, who for the first time finds himself, instead, in the genial air of summer, surrounded by a bewildering display of strange plants and birds, traveling along a great highway built before railroads were dreamed of, through a famous battlefield of the Revolutionary War, and in view of that wonder of Nature, the broad, limpid, boiling waters of the Eutaw Springs. I was told that "the old Charleston road," that I followed for about ten miles, was built at great expense over one hundred and fifty years ago, and extended across the whole width of the lowlands, from the coast to Columbia. Much of the way it was closely lined by large native

trees—oaks, pines, cedars, sour gums —apparently self-sown; and mingled with these were luxuriant flowering shrubs in all their glory,—the dogwood, the wild hawthorn, the Cherokee rose, the leafless azalea; and nearer the wheel-track appeared at intervals the humbler flowers of spring, the pink oxalis, the may-apple, the fire-pink, and violets of various sorts.

The day was excessively hot, and we deferred our return till the cool of evening. Before us was the red western sky seen through the great tall trunks of Georgia pines; behind us a little later rose the full moon with its cool, white light; and later still the weird flames of forest fires flared up on either side the highway, burning up the dry pitch in the old pockets that had been cut in pines by the turpentine-makers, or cremating entirely the trunks of trees that were dead. It is hard to understand how these fires, even in time of drouth, do so little damage to the forests of the southern pine-belt, while in northern forests they prove so destructive.

The site of the Walter place on the banks of the Santee is about two miles north of the Charleston highway, and was reached through a muddy and tortuous forest-road. We should have had great difficulty in tracing it and in finding the grave, had we not had the good fortune to fall in with a colored man who was familiar with the region, and had, while getting out railway ties, accidentally stumbled upon the tomb-stone; for all traces of Walter's house, or any out-buildings that might have once stood in the neighborhood, have wholly disappeared. The grounds and the garden have quite reverted to the original forest. I looked in vain for the tallow-trees that Ravenel described as standing about the grave in 1856. I searched for other plants which might be regarded as vestiges of the botanical garden that had flourished there one hundred and twenty years before, and observed at opposite ends of the grave two large willow-oaks, (*Quercus Phellos*), that had every indication of having been planted there. Looking about diligently for other horticultural signs, I noticed the strong perfume of the sweet violet. Ah, I thought, Walter had growing here the violet of his English home, and it has become naturalized here as in other places in the South. But careful search revealed no English violet; instead, I saw some feet away several small, odd-looking apple trees with bright-pink blossoms. They proved to be a species of the native crab-apple, (*Pyrus angustifolia*), whose exquisite fragrance and rich coloring were new to me. The trees were doubtless brought there by Walter.

It was unpleasant to learn that only about ten years ago the thousands of acres belonging to the Walter plantation had passed into the hands of a lumber company; and to find that the stately Georgia pines that once stood about Walter's house and garden had only about four years ago been cut. The former owner of the property, Mr. Ezekiel Porcher, we were told, had held it for over half a century, and being without family had sold it only in extreme old age. We are sure that the lumber company, had they known the historic interest of the spot, would have spared a few acres about the grave of this pioneer of American

Botany. Even yet something may be done; for less than a mile away we witnessed the uncanny sight of a locomotive, on extemporized rails, carrying off carloads of logs and ties; while hundreds of acres around showed the ravages of fire, here in southern pineries, as elsewhere, far more destructive when fed by the dry refuse of an old chopping.

The memorial of Thomas Walter is a large slab of white crystalline marble, about six feet long, two feet eight inches wide, and two inches thick. It lies on the ground in a nearly horizontal position and bears the following inscription:

IN MEMORY

OF

THOMAS WALTER

A native of Hampshire in England and many years a resident in this State. He died in the beginning of the year 1788. Ætatis cir. 48 ann.

To a mind liberally endowed by nature and refined by a liberal education he added a taste for the study of Natural History and in the department of Botany science is much indebted to his labours.

At his desire he was buried on this spot once the garden in which were cultivated most of the Plants of his

FLORA CAROLINIANA.

From motives of filial affection his only surviving Children

ANN and MARY

have placed this memorial.

OUR LIVING ALUMNI.

It is believed that the revised alumni list will be as gladly received by CAMPUS subscribers as was the initial list of a year ago. In the interval, the "fatal asterisk" has been set against seventeen names, and two classes, those of 1844 and 1849, have passed from the record through the death of the last surviving member. It is urged again upon those who can correct wrong addresses or furnish missing ones that they forward to the editors, as soon as possible, such helpful information.

1834.

+ T. S. Hubbard, Stockbridge, Vt.

1835.

+ G. W. Parker, 1119 6th St., N. W., Washington, D C.

1838.

+ S. P. Giddings, 1324 11th St., N. W., Washington, D. C.

+ S. S. Sherman, 545 N. State St., Chicago.

1842.

+ Columbus Smith, W. Salisbury, Vt.

1843.

+ C. C. Adams, Cedar Falls, Ia.

1845.

J. H. Barrett, Park Place, Loveland, O.

Reuel Keith, 711 20th St., N. W., Washington, D. C.

1846.

J W. Stewart, Middlebury, Vt.

1847.

G. N. Boardman, 18 W. 55th St., N. Y. City.

P. J. H. Myers, Chazy, N. Y.

1848.

W. A. Farnsworth, 1230 Amsterdam Ave., N. Y. City.

1850.

D. W. Mandell, Greenwich, N. Y.

Edward Y. Swift, Detroit, Mich.

1851.

S. W. Boardman, 17 Washington Place, Bloomfield, N. J.

George Dunsmore, Swanton, Vt.

+ J. E. Ross, Rome, Mich.

1852.

M. H. Maynard. 350 E. Ridge St., Marquette, Mich.
R. D. Ross, Blabon, N. Dak.
Rollin Wilcox, McPherson, Kan.

1853.

J. A. Howe, 498 Hudson Ave, Albany, N. Y.
E. P. Stone, 31 N. Main St, Rutland, Vt.

1854.

G. H. Chatterton, Greenville, N. Y.
Royal Corbin, Plattsburg, N. Y.
T. H. McLeod, Middlebury, Vt.
E. M. Torrey, E. Dorset, Vt.
E. W. Wilcox, Rockymount, N. C.

1855.

S. G. Boardman, Hartsville, Penn,

1856.

S. T. Allen, 302 E. 41st St., Chicago.
J. C. Labaree, So. Dennis, Mass.
C. M. Mead, New Haven House, New Haven, Conn.
W. H. Nichols, Randolph, Vt.
O. W. Whitaker, 4027 Walnut St., Philadelphia.

1857.

H. S. Foote, Room 1125 Beacon Building, Boston.
H. B. Furness, The Wilhelm, Station I., Cincinnati, O.
E. G. Hunt, New Haven, Vt.
A. V. Jewett, Abilene, Kan.
Stephen Knowlton, W. Medway, Mass.
H. F. Severens, Kalamazoo, Mich.
Nehemiah White, Longmont, Col.
A. W. Wild, Cambridgeport, Vt.

1858.

H. M. Barnum, Freeport, Ill.
Elias Dewey, 725 Morse Ave., Chicago, Ill.
Brainerd Kellogg, Englewood, N. J.
J. E. Parker, 1845 Calvert St., Washington, D. C.
Julius Wilcox, 42 Willow St., Brooklyn, N. Y.

1859.

J. G. Bailey, Rogers, Ark.
M. L. Severance, 72 N. Willard St., Burlington, Vt.
W. R. Shipman, Tufts College, Mass.

1860.

D. H. Adams, Hampton, N. H.
M. H. Eddy, Middlebury, Vt.
H. P. Higley, Castleton, Vt.
C. M. Hollis, Marion, Ia.
A. L. Mann, 2222 Clay St., San Francisco.
S. L. Miner, 3555 Bogart Ave., Cincinnati, O.
G. A. Richardson, Sparta, Wis.
E. B. Sherman, 501 Federal Building, Chicago.
H. H. Vail, 100 Washington Sq., N. Y. City.
H. F. Walker, 18 W. 55th St., N. Y. City.
J. K. Williams, Peacham, Vt.

1861.

C. E. Abell, Orwell, Vt.
R. A. Donaldson, Southern Pacific Co., San Francisco.
A. M. Goodnough, 509 Sacramento St., Redding, Cal.
S. B. Partridge, Swatow, China.
L. W. Peet, R. F. D., No. 6, Middlebury, Vt.
E. H. Phelps, Fair Haven, Vt.
G. E. Plumbe, 205 S. Park Ave., Chicago.
L. E. Sherman, Colorado Springs, Col.
J. B. Smith, 100 122nd St., Chicago.
G. R. Taylor, Bangor, N. Y.
C N. Thomas, Bristol, Vt.
E. J. Warner, Lake Forest, Ill.
J. B. Young, Davenport, Ia.

1862.

Park Davis, Sioux Falls, S. Dak.
E. H. Gale, Aurora, Ill.
E. A. Hasseltine, Bristol, Vt.
E. H. Hobbs, 959 Park Place, N. Y. City.
R. S. Holmes, 216 S. 5th St., Philadelphia.
N. F. Rider, Bristol, Vt.
W. A. Robinson, Syracuse, N. Y.
D. K. Simonds, Manchester, Vt.
G. H. Sweet, Potsdam, N. Y.

1863.

Peter Caldwell, 2533 First St., Louisville, Ky.
G. W. Lewis, 550 W. 173d St., N. Y. City.
R. S. McCullough, Champlain, N. Y.
F. H. Seeley, Delhi, N. Y.
N. B. Smith, Pulaski, N. Y.
M. L. Story, 628 A St. S. E., Washington, D. C.
R. S. Tuthill, 532 Jackson Boul, Chicago.

1864.

J. K. Batchelder, Arlington, Vt.
Ezra Brainerd, Middlebury, Vt.
J. W. Burnham, Laurium, Mich.
F. G. Clark, 213 2nd Ave., Cedar Rapids, Ia.
L. H. Hemenway, Manchester, Vt.
J. A. Mead, Rutland, Vt.
W. H. Wolcott, Claremont, Cal.

1865.

W. A. Jenner, 34 Pine St., N. Y. City.
Evarts Kent, Enosburg, Vt.
D. J. Newland, 20 Broad St., N. Y. City.
H. H. Shaw, Marlboro, Vt.
W. C. Wood, 165 E. Ave., Lockport, N. Y.

1866.

R. J. Eddy, Glens Falls, N. Y.
N. R. Nichols, Sudbury, Vt.
L. M. Pierce, Medfield, Mass.
E. J. Ranslow, Swanton, Vt.
A. B. Shepard, Waddington, N. Y.
Abner Smith, 15 Aldine Square, Chicago.
O. H. Stearns, 571 Macon St., Brooklyn, N.Y.

1867.

D. N. Burke, Allegany, N. Y.
L. V. Ferris, 85 Dearborn St , Chicago.
G. E. Lawrence, Rutland, Vt.
H. M. Perkins, 76 Trenton St., Melrose, Mass.
N. D. Yale, Deerfield, Mich.

1868.

C. N. Bell, 1420 W. Minnehaha St., St. Paul, Minn.
P. F. Burke, Port Henry, N. Y.
G. P. Collins, N. Ferrisburg, Vt.
G. W. Ellis, 141 Broadway, N. Y. City.
N. Z. Graves, P. O. Box 1551, Philadelphia.
A. E. Higley, Castleton, Vt.
E. H. Higley, Groton, Mass.
E E. Phillips, 1237 Arch St., Philadelphia.
C. H. Rowley, North Craftsbury, Vt.
O. D. Scott, Texarkana, Ark.
J. C. Waugh, Belleville, Ill.
A. D. Whitney, Marshalltown, Ia.
J. F. Whitney, Royalton, Vt.

1869.

H. S. Baker, 2268 Blake Ave., St. Paul, Minn.
J. W. Bradshaw, Oberlin, O.
M. E. Cady, 1939 Sherman Ave., Evanston, Ill.
Anthony Carr, ——— ———
Francis Church, 1338 S. 14th St., Denver.
R. C. Flagg, Newport, Vt.
E. W. Howe, 10 Wayne St., Roxbury, Mass.
H. P. Nichols, Maywood, Ill.
J. H. Parker, Kingfisher, Okla.
C. F. Stone, Laconia, N. H.

1870.

S. A. Giffin, Boulder, Colo.
T. P. D. Matthews, Middlebury, (R. F. D), Vt.
G. H. Owen, 523 W. 150th St., N. Y. City.
M. O. Perkins, Windsor, Vt.
H. S. Perrigo, Potsdam, N. Y.
M. E. Severance, Lisbon, N. D.
E. F. Wright, Lexington, Ill.

1871.

E. H. Bottum, 3004 Wells St., Milwaukee.
A. E. Clark, 1008 W. 8th St., Des Moines, Ia.
E. J. Davenport, 1220 Mary Place, Minneapolis, Minn.
F. B. Denio, 347 Hammond St., Bangor, Me.
F. H. Graham, 214 Berlin B'ld'g, Tacoma, Wash.
C. W. Hall, 803 University Ave. S. E., Minneapolis, Minn.
A. B. Hepburn, 83 Cedar St., N. Y. City.
W. E. Howard, Middlebury, Vt.
F. M. Peck, 82 Main St., Potsdam, N. Y.
H. C. Robbins, ——— ———

1872.

A. F. Abbott, ——— ———
K. C. Anderson, 8 Westfield Place, Dundee, Scotland.
R. M. Bailey, 50 College Ave., W. Somerville, Mass.
W. R. Haig, Fort Plain, N. Y.
C. E. Hale, Logansport, Ind.
C. W. Howard, Shoreham, Vt.
C. F. Kingsley, Salisbury, Vt.
L. L. Lawrence, Delanson, N. Y.
H. J. Nichols, 9 Benefit St., Worcester, Mass.
G. H. Remele, 160 Boylston St., Boston.
H. H. Ross, 18 S. Main St., Rutland, Vt.
E. L. Walker, Moriah Center, N. Y.

1873.

C. E. Blake, 54 Garfield St., Springfield, Mass.
G. W. Brooks, 11 Englewood St., Dorchester Center, Mass.
J. A. Haig, Devil's Lake, N. Dak.
Webster Ingersoll, ——— ———
H. F. Northrup, 444 Houseman Building, Grand Rapids, Mich.
H. M. Tenney, Y. M. C. A. Building, San Francisco.
C. R. Turrill, Salt Lake City, Utah.

1874.

L. H. Batchelder, 877 Snelling Ave., St. Paul, Minn.
T. W. Darling, 5½ Breed Sq., Lynn, Mass.
O. S. Eaton, Dallas, Tex.
E. D. Ellis, Poultney, Vt.
C. C. Gove, Oakfield, N. Y.
A. L. Miner, Manchester, Vt.
B. P. Sparrow, Somerville, Va.
G. M. Wright, 280 Broadway, N. Y. City.

1875.

L. D. Bragg, Greenland, N. H.
Lawrence Phelps, Atlanta Theological Seminary, Atlanta, Ga.
J. F. Reynolds, Victor, Col.
Hiland Southworth, Abilene, Kan.
F. G. Swinington, Rutland, Vt.

1876.

J. W. Abernethy, Berkeley Institute, Brooklyn, N. Y.
E. H. Baxter, 19 Webster St., Hyde Park, Mass.
T. E. Boyce, Middlebury, Vt.
W. I. Brown, 1466 S. 13th St., Salt Lake City, Utah.
W. R. Cray, 1604 Stevens Ave., Minneapolis, Minn.
Edward Dana, Rutland, Vt.
O. W. Dodge, 79 Morris St., Ogdensburg, N. Y.
E. H. Eastman, Bristol, Vt.
C. G. Farwell, 45 Milk St., Boston.
W. W. Gay, 205 W. 106th St., N. Y. City.
H. P. James, 480 6th St., North Yakima, Wash.
C. L. Linsley, Alstead, N. H.
W. A. Remele, Westfield, Vt.
G. F. B. Willard, Vergennes, Vt.

1877.

J. M. Gifford, 5 Nassau St., N. Y. City.
J. M. Hull, 24 Fayette St., Watertown, Mass.
A. W. Lamb, 141 N. Walnut St., E. Orange, N J.
C. B. Moody, 77 Maple St., Bristol, Conn.
A. T. Stapleton, Middlebury, Vt.
H. P. Stimson, Hotel Cumberland, Broadway and 54th St., New York City.
W. I. Twitchell, 31 Atwood St., Hartford, Conn.
C. B. Warner, Port Henry, N. Y.
B M. Weld, New Haven, Vt.

1878.

J. W. Atwood, 520 E. Town St., Columbus, O.
J. W. Flagg, Merrimac, Mass.
Fremont Hamilton, Brattleboro, Vt.
D. P. Hardy, Union Springs, N. Y.
M. B. Manley, 143 Liberty St., New York City.
E. E. Rogers, 7 S. Church St., Bowling Green, O.
W. D. Smith, Watseka, Ill.
J. C. Stapleton, 164 Herkimer St., Brooklyn, N. Y.

1879.

E. R. Brainerd, 613 Fay Bld., Los Angeles, Cal.
J. W. Chapman, Anvik, Yukon River, Alaska.
E. H. Farnsworth, 55 Pleasant St., Winthrop, Mass.
H. W. Hurlbert, 17 First St., Bangor, Me.
F. E. Whipple, San Diego, Cal.

1880.

F. M. Baker, Saratoga, Wyoming.
W. M. Bixby, Ludlow, Vt.
S. B. Cady, Walnut Ter., Bloomfield, N. J.
William Dawson, Hennessey, Okla.
P. A. Griswold, 4834 Greer Ave., S'. Louis.
W. A. Guernsey, 468 Broadway, Saratoga Springs, N. Y.
P. M. Meldon, Rutland, Vt.
F. A. Parker, Whiting, Vt.
H. M. Parker, 410 Temple Court, Minneapolis, Minn.
A. C. Peck, Box 2672, Boston.
J. C. Scofield, War Dept., Washington, D. C.

1881.

J. L. Barton, 14 Beacon St., Boston.
H. B. Boice, State Normal School, Trenton, N. J.
M. A Brooks, 161 High St., Boston.
J. C. Harvey, 2 W. 94th St., N. Y. City.
J. D. Jones, 240 Genesee St., Utica, N. Y.
C. S. Murkland, Middlebury, Vt.
E. M. Parker, 2028 P St., Washington, D. C.

1882.

Frank Brown Milton, Cal.
H. E. Howard, Albany, Vt.
J. D. Hutchinson, Antrim, N. H.
C. G. Leavenworth, 216 Oakdale St., Cleveland, O.
J. C Miller, 1002 Barristers' Hall, Boston.
C. D. Pillsbury, 1434 Union Ave., Los Angeles, Cal.
G. N. Pollard, Yankton, S. Dak.
H. P. Powers, Proctor, Vt.
S. J. Preston Plattsburg, N. Y.
C. B. Ross, W. Rutland, Vt.
F. A Walker, Ludlow, Vt.

1883.

F. E. Frisbie, 423 S. 6th St., LaCrosse, Wis.
W. H. Hoyt ——— ———
J. B. O'Neill, 604 Congress St., Portland, Me.
G. M. Rowland, Sapporo, Japan.
C. M. Severance, 121 W. 90th St., New York City.
Samuel Sheldon, Poly. Inst., Brooklyn, N. Y.
Jesse Stearns, 504 McKay Building, Portland, Oregon.

1884.

R. J. Barton, Greensboro, Vt.
B. F. Churchill, 144 E. 89th St., N. Y. City.
E. E. E. Cowles, R. F. D., No. 1, Middlebury, Vt.
F. B. Hyde, Boothbay Harbor, Maine.
F. H. Knowlton, U. S. National Museum, Washington, D. C.
G. E. Lathrop, R. F. D., No. 1., Manchester, N. H.
E. P. Miller, Catskill, N. Y.
James Ten Broeke, 16 Elgin Ave, Toronto, Ont.

1885.

J. A Jones, Norridgewock, Me.
G. S. Lee, 88 High St., Northampton, Mass.
G. P. McGowan, 317 W. 59th St., New York City.
F. T. McLeod, 151 Wabash Ave., Chicago.
W. N. Severance, 72 N. Willard St., Burlington, Vt.
M. A. Stapleton, 624 4th St., Minneapolis, Minn.
J. V. Sturtevant, Jeffersonville, Vt.

1886.

H. L. Bailey, 741 Longmeadow St., Springfield, Mass.
Charles Billings, Poultney, Vt.
May B. Chellis Doremus, Madison, Neb.
Marvin Dana, New Haven, Vt.
J. A. Ellsworth, Rutland, Vt.
W. M. Ross, Rutland, Vt.
A. W. Varney, Bennington, Vt.

1887.

J. T. Clark, Oswego, N. Y.
J. A. Fletcher, Middlebury, Vt.
E. D. Howe, Valatie, N, Y.
C. F. Langworthy, Dept. Agriculture, Washington, D. C.
G. R. Wales, U. S. C. S. C., Washington, D.C.
H. N. Winchester, Reedsboro, Wis.

1888.

B. L. Brown, Moriah, N. Y.
W. B. Clift, Fair Haven, Vt.
B. M. Cooledge, Berwyn, Ill.
H. W. Denio, Westfield, Mass.
Seymour Edgerton, 171 LaSalle St., Chicago.
B. J. Hazen, Barton, Vt.
E. E. Howe, Fleischmans, N. Y.
E. J. Klock, North Stonington, Conn
G E Knapp, 619 Bailey Bld., Seattle, Wash.
R H. Lane, 98 Bleury St., Montreal, Can.

1889.

L. W. Austin, 22 Mendota Court, Madison, Wis.
C. K. P. Cogswell, Trappe, Md.
R. M. Collins, Associated Press, London, Eng.
A. E. Cushman, Lincoln, Vt.
P. C Hoyt, Clark College, Worcester, Mass.
L. H. Raine, 38 W. 4th St., N. Y. City.
C. S. Severance, ——— ———

1890.

Harriette E. Bolton, Box 2672, Boston.
F. H. Button, 7 Nassau St., N. Y. City.
W. H. Button, 7 Nassau St. N. Y. City.
E. B. Clift, Fair Haven, Vt.
H. M Goddard, 518 N. State St., W. Concord, N. H.
A. A. Lavery, Ballston Spa, N. Y.
A. D. Mead, Brown Univ., Providence, R. I.
J. E. Mead, 2210 5th Ave., Troy, N. Y.
B. W. Norton, 122 S. Main St., Rockford, Ill.
H. E. Owen, Port Henry, N Y.
A B. Pease, 1308 Chamber of Commerce, Chicago.
L. H. Ross, Bennington, Vt.
B. W. Sherman, 3985 Drexel Boul., Chicago.
J. M. Thomas, 167 Arlington Ave. N., East Orange, N. J.

1891.

E. W. Benedict, Warrensburg, N. Y,
F. D. Boynton, Ithaca, N. Y.
E. C. Bryant, Middlebury, Vt.
Blossom Palmer Bryant, Middlebury, Vt.
V. C. Harrington, 766 Case Ave., Cleveland, O.
C. A. Mead, 44 Wall St., N. Y. City.
T. H. Noonan, 725 Ellicott Sq., Buffalo, N. Y.
I. E. Pinney, North Hyde Park, Vt.
D. G. Reilly, 2d and Madison Sts., Dayton, O.
Grace Seely Thomas, 167 Arlington, Ave. N , East Orange, N. J.
F. H. Walker, 490 S. Union St., Burlington, Vt.

1892.

B. D. Colby, Sudbury, Vt.
Alexander Macdonald, St. Regis Falls, N. Y.
J. F. McNaboe, 68 William St., N. Y. City.
Annah Sheldon Sturtevant, Freeport, Me.

1893.

E. R. Brown, 98 S. 11th St., Newark, N. J.
G. E. Cady, North Creek, N. Y.
J. B. Donoway, Middlebury, Vt.
Mary Dunshee Douglass, 1010 Olive St., Scranton, Penn.
W. J. Douglass, 1010 Olive St., Scranton, Pa.
G. L. Haseltine, Montpelier, Vt.
C. E. Hesselgrave, Chatham, N. J.
Susie Wilder Hesselgrave, Chatham, N. J.
H. G. Megathlin, 23 Wollaston Ave., Wollaston, Mass.
B. C Miner, 27 Homestead Park, Newark, N. J.
P. G. Ross, Poultney, Vt.
F. B. Seeley, 86 Maiden Lane, Kingston, N. Y.
E. R. Sturtevant, 502 S. 1st St., Monmouth, Ill.
Louis Taylor, Mamaroneck, N. Y.
F. B. Wynne, Pioneer Block, Madison, Wis.
Emma Dorsey Leonard, Pittsfield, Mass.

1894.

F. H. Bigelow, 752 Atlantic St., Stamford, Conn.
S. S. Eddy, Middlebury, Vt.
D. J. Hayes, Mineville, N. Y.
I. H. LaFleur, Middlebury, Vt.
Annie Ritchie Megathlin, 23 Wollaston Ave., Wollaston, Mass.
A. A. Sargent, Barre, Vt.
O. J. Sawyer, East Templeton, Mass.
H. H. Seely, Richmond, Vt.
C. B. Toleman, Sterling, Mass.
H. E. Wells, Allegheny College, Meadville, Pa.
Laura S. Clark, Winston-Salem, N. C.
Abbie L. King, Straight Univ., New Orleans, La.
Bertha Ranslow Jocelyn, Proctorsville, Vt.

1895.

C. A. Adams, 6 Orchard St., Adams, Mass.
John Barlow, Kingston, R. I.
Bertha Brainerd Adams, 6 Orchard St., Adams, Mass.
Ida Breckenridge Ellwood, 407 College Ave., Columbia, Mo.
E. L. Cushman, 547 Hancock St., Brooklyn, N. Y.
G. C. Douglass, 623 State Mutual Building, Worcester, Mass.
W. H. Eldridge, Twin Falls, Idaho.
E. J. Fullam, Springfield, Vt.
W. S. Grant, 340 Stuyvesant Ave., Brooklyn, N. Y.
Mary L. Heath, Rutland, Vt.
C. L. Leonard, Pittsfield, Mass.
B. E. Marshall, 168 Central Ave., Albany, N. Y.
Kate E. Palmer, Round Lake, N. Y.
Cora M. Rogers, 71 Lamont Ave., Elmhurst, L. I.
C. L. Ross, Ticonderoga, N. Y.

Eleanor S. Ross, Rutland, Vt.
G. D. Scott, 118 W. 80th St., N. Y. City.
L. M. Seely, 788 Broad St., Newark, N. J.
Harriette H. Steele, 13 Spring St., Amherst, Mass.
Blanche A. Verder, Rutland Vt.
H. A. Vicker, College Place, Wash.
R. O. Wooster, Flat 7, 133 Oneida St., Milwaukee, Wis.
G. S. Wright, Bethel, Vt.

1896.

D. H. Blossom, P. O. Box 696, Salt Lake City, Utah.
Cora Brock Daniels, Lyndonville, Vt.
Alice Tyler Cutts, Bradley, I. T.
E. H. Cutts, Bradley, I. T.
F. N. Davis, Rutland, Vt.
Lena Roseman Denio, Bristol, Vt.
C. E. Fitzpatrick, Independence, Colo.
H. E. Foster, 427 W. 22nd St., N. Y. City.
J. E. Goodman, Jr., Warrensburg, N. Y.
J. P. Halnon, Boston University Law School.
Ava L. Hawley, Floral Park, N. Y.
G. C. Lamson, Hyde Park, Mass.
C. M. Merrill, Glens Falls, N. Y.
James Moore, 59 Main St., Oneida, N. Y.
C. A. Munroe, 184 LaSalle St., Chicago.
Mary O. Pollard, 1304 Benson Ave., Evanston, Ill.
C. W. Prentiss, Univ. Station, Seattle, Wash.
G. R. Riggs, Gardner Building, Mt. Vernon, N. Y.
E. M. Roscoe, Springfield, Vt.
Carolyn M. Swiney, 128 Dwight St., Holyoke, Mass.
Mabel H. Ware, Unadilla, N. Y.
W. B. Wilcox, 434 Cadillac Ave., Detroit, Mich.
H. P. Williamson, Chicago Univ., Chicago.

1897.

E. G. Bridgham, Princeton, Ill.
L. A. Brown, Chestertown, N. Y.
J. A. Cadwell, Proctor, Vt.
Marion E. Dunbar, 233 Elm St., Ithac , N. Y.
Harriet D. Gerould, 188 Chestnut St., New Britain, Conn
Mary Goodwin Bliss, 120 W. Grand St., Rahway, N. J.
Ellen C. Gordon, Bradford Academy, Haverhill, Mass.
B. L. Haydon, 16 Robinson St,, Binghamton. N. Y.
Florence Holden Enman, 214 West St., Worcester, Mass.
Anna Janes Douglass, 173 Russel St., Worcester, Mass.
A. C. Parkhurst, 2 Enfield St., Worcester, Mass.
Arthur Piper 54 Delaware Ave., Albany, N. Y.
Flora C. Rockwood, E. Middlebury, Vt.
L. C. Russell, Middlebury, Vt.
Mary A. Towle, 101 Crosby St., Jamestown, N. Y.
M. D. Whitney, So. Granville, N. Y.

1898.

Florence C. Allen, Brattleboro, Vt.
Lucia E. Avery, Middlebury, Vt.
A. J. Bliss, 120 W. Grand St., Rahway, N. J.
W. H. Botsford, 14 Quinn Building, Rutland, Vt.
Frances Viola Brainerd, 2308 Warren St., Berkeley, Cal.
Vida A. Dunbar, University of Grenoble, France.
W. B. Dunton, U. S. Irrigation Office, Cheyenne, Wyo.
M. F. Halpin, H'dq's Dep't of the East, Governor's Island, N. Y. City.
Mary G. Higley, Castleton, Vt.
H. A. Hinman, Military Academy, Cornwall-on-Hudson, N. Y.
J. A. Lobban, 76 School St., Webster, Mass.
J. A. Peck, Middlebury, Vt.
R. L. Rice, 48 Gluck Bldg., Niagara Falls, N. Y.
H. D. Sears, 49 Wall St., New York City.
H. E. Sessions, E. Middlebury, Vt.
H. L. Skeels, Ludlow, Vt.
Fanny Sutton Lake, 15 Hanover St., Concord, N. H.
Bessie C. Verder, Rutland, Vt.
T. D. Wells, 32 Broadway, N. Y. City.
Luella Whitney Dunn, 52 Central St., Gardner, Mass.

1899.

Mary Annette Anderson, Howard Univ., Washington, D. C.
E. C. Bingham, Richmond College, Richmond, Va.
F. W. Cady, Lebanon, Ill.
Adaline C. Crampton, St. Albans, Vt.
L. R. Howard, Jeffersonville, Vt.
D. P. Hurlburt, 427 Prospect Ave., Buffalo.
Augusta M. Kelley, 2415 Haste St., Berkeley, Cal.
H. F. Lake, 15 Hanover St., Concord, N. H.
Mildred Potter Belisle, 16 Sheridan St., Lawrence, Mass.
W. B. Richmond, Westhampton Beach, L. I., N. Y.
Sarah Scoles Lobban, Webster, Mass.
C O. Smith, Whittier, Calif.
Lucy Southwick Gordon, 5 Park St., Southbridge, Mass.
G. W. Stone, 648-49-50 Bartlett Building, Atlantic City, N. J.
Annis M. Sturges, 939 Washington St., Newtonville, Mass.
R. L. Thompson, Granville, N. Y.
Rufus Wainwright, Middlebury, Vt.
E. J. Waterman, Brattleboro, Vt.

1900.

F. H. Allen, 940 Main St., Hartford, Conn.
Clara B. Andrews, Elba, N. Y.
Florence M. Andrews, 89 Mohawk St., Cohoes, N. Y.
Constance F. Barker, 33 John St., Ilion, N Y.
W. T. Barnard, Granville, N. Y.
A. E. Batchelder, Granite Falls, Minn.
Ethel Bates, Princeton, Mass.
Rena I. Bisbee, Milford, Mass.
S. B. Botsford, 816 Prudential Bld., Buffalo.
H. E. Boyce, Middlebury, Vt.
F. H. Bryant, Malone, N. Y.
T. A. Carlson, R. D. No. 2, Shoreham, Vt.
F. D. Chatterton, Cedar Point, Kan.
Evelyn Curtis Tong, 874 Howard Ave., New Haven, Conn.
Eveline L. Dean, 114 Prospect St., Fall River, Mass.
Florence M. Hemenway, Olivet College, Olivet, Mich.
E. C. Hooker, 99 John St., New York City.
G. B. Horton, 135 Loomis St., Burlington, Vt.
Sarah Mann Hatch, 19 Glidden St., Beverly, Mass.
Elisabeth Nichols, State Normal School, Silver City, New Mexico.
Emily Parker Lee, West Rutland, Vt.
L. W. Severy, 132 Nassau St., N. Y. City.
Alice M. Smith, 32 Williams Ave., Hyde Park, Mass.
J. E. Stetson, South Royalton, Vt.
Beatrice Taft, 1018 Fisher Bld., Chicago.
Winifred Taft Coffin, Windsor Locks, Conn.
Phillis Way Plummer, 150 Dale St., Dedham, Mass.
C. E. Wheeler, Sidney, N. Y.
A. B. Willmarth, Bennington, Vt.
Belle E. Wright, Public Schools, Rochester, N. Y.

1901.

Rena E. Avery, 49 Spring St., Catskill, N. Y.
Fred J. Bailey, 1424 K St., N. W., Washington, D. C.
Walter M. Barnard, Granville, N. Y.
Alice Brooks Fuller, 1106 Carmen Ave., Chicago.
L. R. Brown, Allegheny College, Meadville, Pa.
Nellie I. Button, Mount Pleasant, Pa.
Reid L. Carr, 60 Wall St., N. Y. City.
Cecile Child Allen, Fair Haven, Vt.
D. F. Clark, Twin Falls, Idaho.
Gertrude E. Cornish, Wheaton Seminary, Norton, Mass.
Dorothy M. Graves, Vergennes, Vt.
Nellie Hadley Simmons, Concord, N. H.
Grace James Brown, 739 Cottage St., Meadville, Pa.
W. A. Janes, 1342 Brand St., St. Paul, Minn.
Charlotte M. Johnson, West Gate, Shanghai, China.
Marianne F. Landon, New Haven, Vt.
E C. Lawrence, Malone, N. Y.
A. H. Nelson, The Macmillan Company, N. Y. City.
J E. Parker, 31 A Mellen St., Cambridge, Mass.
B. L. Stafford, 70 Church St., Rutland, Vt.
R. S. Stearns, Grand and Cortland Sts., Portland, Ore.
Fanny Smith Nye, 15 Berkshire St., Worcester, Mass.
Berniece Thomas Flint, Montpelier, Vt.
H. C. Tong, 874 Howard Ave., New Haven, Conn.
Florence J. Walker, Alton, N. H.
Mildred A. Weld, 106 Speedwell Ave., Morristown, N. J.
G. W. White, Alexandria, Minn.

1902.

Edith F. Barrett, N. Scituate, R. I.
Elizabeth Bowies, Springfield, Vt.
D. A. Burke, Port Henry, N. Y.
Bertha R. Collins, Granville, N. Y.
Orvis K. Collins, Valatie, N. Y.
Anna Deuel Winch, 109 Warren St, Concord, N. H.
G. R. Drake, Wilkesbarre, Pa.
J. R. Duffield, Union Theo. Sem., N. Y.
F. A. Hughes, 262 Main St., E., Rochester, N. Y.
F. B. Miner, 85 Winder St., Detroit, Mich.
Ruth S. Murdoch, 71 S. Broadway, Akron, Ohio.
G. W. Roberts, 56 Pine St., N. Y. City.
A. C. Sheldon, Rutland, Vt.
F. A. Simmons, Concord, N. H.
W. J. Stone, 5 W. 57th St., N. Y. City.
J. E. Thompson, Arlington Mfg. Co., Newark, N. J.
C. A. Voetsch, 5 Nassau St., N. Y. City.
J. A. Wilcox, Ludlow, Vt.
Percival Wilds, 251 W. 88th St., N. Y. City.

1903.

C. W. Allen, Bellingham, Wash.
Lena Bixby Ingalsbe, 126 W. Newton St., Boston, Mass.
E. S. Brigham, St. Albans, Vt.
N. C. Dale, ——— ———
M. V. Drake, Ticonderoga, N. Y.
Leila F. Dustin, 183 Main St., Oneida, N. Y.
H. F. Harvey, Bristol, Vt.
Amelia E. Hausman, 245 Capen St., Hartford, Conn.
Anna Hazen Brigham, St. Albans, Vt.
Lottie M. Hull, Shoreham, Vt.
F. R. Ingalsbe. 126 W. Newton St., Boston.
G. M. Janes, Burlington, Mass.
Bertha M. Kelsey, Long Prairie, Minn.
C. F. Lester, 237 Westfield Ave., Elizabeth, N. J.
Mary Munsey Crane, Middlebury, Vt.
L. R. Noble, Rutland, Vt.
D. L. Robinson, Middlebury, Vt.
Elizabeth Salisbury Squire, 48 Church St., Concord, N. H.

G. W. Skeels, Proctor, Vt.
Maude Smith Gooding, Rutland, Vt.
C. P. Stubbs, 148 E Stafford St., Germantown, Pa.
A. E. Taylor, Chicago.
R. W. Thompson, Drew Theological Seminary, Madison, N. J.
J. T. Weed, 27 Williams St., N. Y. City.
Charles Whitney, Seattle, Wash.
Elizabeth A. Williams, Poultney, Vt.
J. M. Wright, Cannon Pl., Troy, N. Y.

1904.

S. F. Bond, Columbia Univ. N. Y. City.
Alice B. Brainerd, Middlebury, Vt.
E. T. Duffield, Columbia University, N. Y. City.
A. W. Eddy, New Haven, Vt.
W. H. Hammersley, 115 Ten Broeck St., Albany, N. Y.
R. W. Jocelyn, Proctorsville, Vt.
H. G. Lynde, 15 Clinton St., Newark, N. J.
H. F. Markolf, 195 W. Brookline St., Boston,
P. E. Mellen, 2319 Green St., Philadelphia.
J. I. Newton, East Greenwich Academy, East Greenwich, R. I.
Florence E. Perley, Enosburg Falls, Vt.
Jessie M. Prentis, 41 Eagle St., Utica, N. Y.
Josie M. Prentis, 321 N. Bellenger St., Herkimer, N. Y.
W. E. Slocum, Jr., Salisbury, Vt.
L. A. Squire, 48 Church St., Concord, N. H.
L. E. Sunderland, Gambier, Ohio.
Maud M. Tucker, Middlebury, Vt.
G. M. Weld, Choate School, Wallingford, Conn.
E. W. Wilcox, 85 Pierrepont St., Brooklyn, N. Y.
G. R. Wilson, Blairstown, N. J.

1905.

S. L. Abbott, Bethel, Vt.
C. G. Barnum, Mass. Agricultural College, Amherst, Mass.
Isabella M. Blake, Aintab, Turkey in Asia.
Bessie M. Bump, 119 School St., Keene, N. H.
David C. Caldwell, 2533 First St., Louisville, Ky.
Mary K. Collins, Ferrisburgh, Vt.
Bertha C. Duncan, Bristol, Vt.
Helen H. Fielden, 1544 Broad St., Hartford, Conn.
Harry S. Fisher, 529 Kearney Ave., Arlington, N. J.
Bessie B. Freeto, Churchville, N. Y.
Jesse C. French, Kharpoot, Turkey in Asia.
Florence Giddings Gates, 17 Batavia St., Boston, Mass.
Lena M. Goodwin, Hopkinton, Mass.
H. H. Holt, Exeter College, Oxford, England.
S. H. Lane, 85 Pierrepont St., Brooklyn, N. Y.
Jeffries W. Leete, Waterbury, Vt.
Fannie L. Miliken, Rutland, Vt.
Emma Moore Severence, Middlebury, Vt.
Roy M. Pickard, 36 Mt. Auburn, St., Cambridge, Mass.
A. C. Pilger, 56 Warren St., Newark, N. J.
Alice J. Potter, 1 Alberton Pl., Marblehead, Mass.
Alice Richmond Allen, Northfield, Vt.
P. L. Roberts, 38 S. Parsons Ave., Flushing, N. Y.
Lora Prudence Stickney, Northfield, Vt.
J. F. Taylor, Sherman, N. Y.
Frances Warner, Randolph, Vt.
C. B. Weld, New Haven, Vt.
A. D. Wetherell, Middlebury, Vt.

1906.

H. R. Bird, Wallingford, Vt.
Harriet I. Cole, Granby, Mass.
C. D. Cushman, Castleton, Vt.
Alice L. Duncan, Warrensburg, N. Y.
Florence E. Duncan, Sleepy Hollow Ranch, Ozona, Tex.
Ina Gove Cushman, Castleton, Vt.
Irene E. Henry, 789 State St., Schenectady, N. Y.
D. Ashley Hooker, 83 Clinton Ave., Albany, N. Y.
Geo. E. Kimball, 30 Mt. Auburn St., Cambridge, Mass.
Clara V. Lovett, Middlebury, Vt.
Gordon D. MacQuivey, R. F. D. No. 5, Middlebury, Vt.
Annie E. Metcalf, Marblehead, Mass.
C. B. Parker, Hoosic Falls, N. Y.
May E. Peabody, North Creek, N. Y.
J. M. Ricker, Poultney, Vt.
Anne F. Smith, 28 Milton Ave., Ballston Spa, N. Y.
Pauline A. Smith, 6 Hudson St., Worcester, Mass.
Inez M. Stevens, Amherst, Mass.
Herbert G. Taylor, Chamberlain Military Academy, Randolph, N. Y.

A NEW COLLEGE BOOKLET.

The College has recently issued an illustrated booklet that is far and away the most artistic in the series thus far sent out. It contains thirteen views of the campus and its buildings and of attractive bits of surrounding scenery, all accompanied by well-selected reading matter relative to the College and its affairs. The parchment cover is an especially handsome piece of work, and the whole gives evidence of the taste and skill of the compilers.

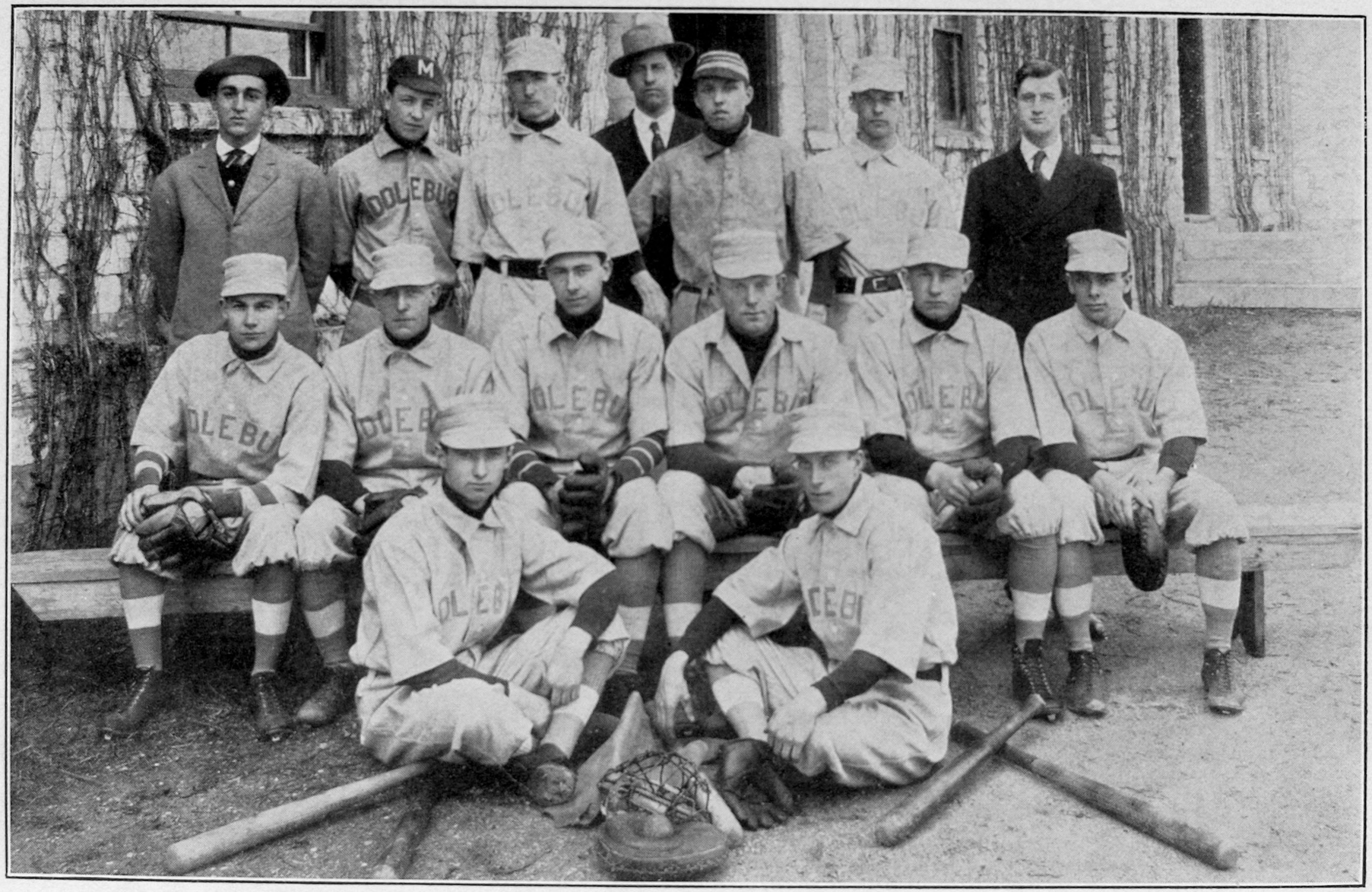

Middlebury College Baseball Team—Season of 1907.

The book is from the press of Livermore and Knight, of Providence, R. I., and is sufficient to prove their expertness in work of this description.

THE BASE-BALL SEASON.

Middlebury opened her base-ball season May 3 by defeating the strong Colgate team, 2–1, in an interesting, ten-inning game. Colgate scored the first run on two errors, but Middlebury soon tied the score, and by bunching hits in the tenth inning, brought in the winning run. Holmes did fine work with the bat, and Fisher had eighteen strike-outs to his credit. The score follows:

	1	2	3	4	5	6	7	8	9	10	
MIDDLEBURY,	0	0	0	1	0	0	0	0	0	1	—2
COLGATE,	0	1	0	0	0	0	0	0	0	0	—1

On May 7 the team went to Northfield and crossed bats with Norwich University. When the game was over the score stood 3–0 in Middlebury's favor. Again Fisher's pitching was a feature, one scratch hit being made from his delivery, while he struck out seventeen men. The score follows:

	1	2	3	4	5	6	7	8	9	
MIDDLEBURY,	0	1	2	0	0	0	0	0	0	—3
NORWICH,	0	0	0	0	0	0	0	0	0	—0

The team left on the southern trip Tuesday, May 14, playing Union, Hamilton, and Colgate.

The team met Union College, May 15, and while playing good ball at times, lost the game mainly through errors and passed balls. Stewart, of the home team, pitched a good game, having eleven strike-outs. The score follows:

	1	2	3	4	5	6	7	8	9	
MIDDLEBURY,	1	0	0	0	0	0	1	0	0	—2
UNION,	0	3	0	1	0	1	0	3	x	—8

After a rainy morning, the game at Clinton was played on a slippery field, which made fast ball impossible. Gove was in the box for Middlebury, and kept the hits well scattered until the latter part of the game, when Hamilton tied the score in the eighth, and with the aid of a gift to first, won out in the ninth. Fisher made a sensational catch after a long run in right field. The score follows:

	1	2	3	4	5	6	7	8	9	
MIDDLEBURY,	1	0	0	0	0	0	3	0	0	—4
HAMILTON,	0	0	2	0	0	1	0	1	1	—5

After being defeated at Middlebury, Colgate turned the tables on her home grounds, defeating the college team 8–1. Fisher held the score down until the seventh inning, when a wild throw and three hits let in four runs, and, with the inability of the college team to hit Switzer at the right time, lost the game. The score follows:

	1	2	3	4	5	6	7	8	9	
MIDDLEBURY,	0	0	0	0	0	1	0	0	0	—1
COLGATE,	0	0	0	2	0	0	4	2	0	—8

Amherst Aggies defeated Middlebury to the tune of 11–1 on the home grounds, May 20. Captains Cobb and Gove were the box artists, the former having the best of the argument, allowing only two hits, while the visitors had little difficulty in hitting Gove. The score follows:

	1	2	3	4	5	6	7	8	9	
MIDDLEBURY,	0	1	0	0	0	0	0	0	0	— 1
AMHERST AGGIES,	3	4	0	1	0	0	1	0	2	—11

Middlebury defeated St. Lawrence on the college grounds, May 23, in a listless game, Fisher having eleven strike-outs to his credit, and allowing but one hit during the game. The score follows:

	1	2	3	4	5	6	7	8	9	
MIDDLEBURY,	1	0	1	0	1	3	3	0	x	—9
ST. LAWRENCE,	0	0	0	0	0	0	0	0	0	—0

Weakened by the loss of Fisher and Holmes, the team suffered defeat at Troy, May 25. Gove was in the box and held the score down until the eighth inning, when a combination of hits and errors let in four runs. The score follows:

	1	2	3	4	5	6	7	8	9	
MIDDLEBURY,	0	0	1	2	0	0	0	0	0	—3
R. P. I.,	0	1	0	1	1	1	0	4	0	—8

On the whole the season has opened well, and there seems to be no reason why the team should not finish it with colors flying reasonably high. The outlook for another year is also good; some very promising material has been found in the freshman class, and if every one gets an impartial show the nines put into the field should bring credit to themselves and to the college that they represent THE CAMPUS is glad to print for its readers so excellent a half-tone of this year's aggregation of players.

PROFESSOR W. R. SHIPMAN'S RESIGNATION.

From the Boston *Transcript* of April 18, the most of the following facts are taken:

"The trustees of Tufts College have very regretfully accepted the resignation of Professor William Rollins Shipman, dean of the College of Letters, who withdraws, at his own desire, from active service on July 1 next. His name will be retained in the faculty records as emeritus professor. Thus after service in the college as professor for forty-three years and as dean for seven years, Professor Shipman asks to be relieved from active duties.

Professor Shipman was born May 4, 1836, in Granville, Vt. He was fitted for college in Royalton Academy, and entered Middlebury in 1855, from which college he was graduated with distinction in 1859.

On graduating he took charge of the Green Mountain Institute at South Woodstock, Vt. Later he took an active part in the movement which led to the founding of Goddard Seminary and, resigning his principalship, entered upon the endless task of raising money by general subscription for establishing and maintaining such a school as was projected. Before the end of the year he left this work to other hands, to accept the chair of rhetoric, logic, and English literature at Tufts, believing that he could continue to render no less important service to the school. Thus Dean Shipman has held the chair of rhetoric longer than any other teacher in New England.

During the early years of his connection with the college, Professor Shipman taught various subjects besides those covered by his professorship. Metaphysics was included from the first, although not formally added until the transfer of English literature in 1891. In 1865 he was ordained as a minister, and in addition to his college work has preached very frequently.

Professor Shipman received the degree of A. M. from Middlebury College in 1862, and twenty years later Saint Lawrence University conferred upon him that of D. D. In 1890 Tufts bestowed upon him the honorary degree of LL. D., and in 1900, at the Centennial celebration, his Alma Mater conferred the same distinction.

During his stay at Tufts he has taken but one leave of absence, that of a year, 1899–1900. On his vaca-

tion he spent sixty days abroad, traveling through England, France, and Germany. Four months were then spent in travel in this country, followed by a second foreign journey, this time to southern Europe. On his return to Tufts he was created dean of the faculty of the College of Letters.

Dean Shipman will reside at the Hill. While not actively connected with the college, his work for the institution will not cease, and he will take the same interest in all college matters."

Middlebury takes a just pride in the long and notable service of Professor Shipman, and wishes him all happiness in the new relations.

COLLEGE CHRISTIAN ASSOCIATIONS.

Y. W. C. A.

The Y. W. C. A. began its new year of work at the opening of the spring term, with the following officers: president, Sarah Ward, '08; vice-president, Grace Buttolph, '08; secretary, Goldia Monroe, '10; treasurer, Caroline Clark, '09. The heads of committees are as follows: devotional, Fanny Gates, '09; social, Hazel McLeod, '09; membership, Grace Buttolph, '08; extension, Inez Cook, '09; finance, Caroline Clark, '09; intercollegiate, Winifred Fiske, '09; missionary, Isabelle Darrow, '10.

The committees this year are smaller than usual, so that each member will feel a greater responsibility, and therefore will go into the work with more energy. The present conditions seem to promise a very successful year.

Mrs. Mary S. Labaree, one of the Student Volunteer secretaries, visited Middlebury on Saturday and Sunday, May 18 and 19, meeting many of the young women of the college individually and conferring with the officers of the Y. W. C. A. She addressed the Association Sunday afternoon, and spoke briefly in the women's chapel Monday morning. Mrs. Labaree's visit was most welcome and profitable, through the charm of her personality and the power of her leadership. She is by marriage a grand-daughter of President Labaree, and daughter of Doctor Benjamin Labaree, of the Class of 1854.

Y. M. C. A

The following is the report of the retiring president, C. L. Percy, '07: As we stand at the close of another Association year, we look back upon the work with regret for the failures and thanksgiving for the victories won. We also look forward with much hopefulness for the success of the work under the direction of the new cabinet.

We are truly grateful to the members of the faculty, especially to Professor Wright, who was elected a member of the advisory board at the beginning of the year.

Although our work in Bible study did not begin until late, we have been able to organize and carry on, with the assistance of Mr Boyce, five groups, with a total enrollment of thirty men. The three groups in the freshman class took up various methods of studying the Life of Christ. The sophomores took up a course outlined by Professor White of New York, the Gospel by John. The juniors and seniors followed a course as outlined by Dr. Bosworth of Oberlin

Seminary, The Teachings of Jesus and His Apostles, Part III.

The membership of the Association has increased more proportionally than the number of students in the college. More than one-third of the men in college are active members, and nearly two-thirds of the remainder are associate members. Nearly three-fourths of the entire student body are interested to some extent in the work of the Association. Our weekly Tuesday evening meeting has been well attended.

Another interesting feature of the work has been the friendly relations which have been assumed with the Association of the State University. Mr. Peter, the general secretary of that Association, spoke to us in the fall term, and the president of our Association accepted an invitation to speak to their Association in the winter term. We believe that a closer relation between our organizations will be most helpful.

Although we could wish that more had been accomplished in the year just closing, we believe that the Association has been prospered, and that some of the men, at least, have caught a glimpse of a higher ideal toward which they may strive with the help of the Great Teacher.

The thirty-eighth annual convention of the Young Men's Christian Association of Vermont was held in Burlington, May 10–12. The convention was entertained by the Burlington Association, assisted by its many friends in the city.

At the first session of the convention, the following officers were elected: president, Hon. U. A. Woodbury, Burlington; first vice-president, Frank A. Manuel, Richford; second vice-president, Jno. A. Mead, Rutland; secretary, C. L. Percy, Middlebury College; assistant secretary, G. B. Gilman, Montpelier.

The leading features of all sessions of the convention were the "Quiet Talks" by Dr. S. D. Gordon of Madison, N. J., who, by his quiet manner and force of thought, made every delegate feel that "there is nothing better than to be God's open door." The singing by the Middlebury College Quartette was also a valuable addition to most of the programmes.

At the Saturday morning session, there was much discussion over a recommendation of the State committee to memorialize the International Convention to be held in Washington, November 22–7, regarding a change in the requirements for active membership. This question is of great importance to the welfare of the Association, and it is to be doubted if it is wise to modify these requirements.

Middlebury had the largest delegation present at the sessions of the convention. Twelve men, besides the quartette, were in attendance. Professor C. B. Wright was elected to the membership of the state executive committee.

THE SOLDIERS' MONUMENT.

It seems appropriate to print as a frontispiece for the May issue of THE CAMPUS a half-tone of the fine monument for which Middlebury is indebted to her public-spirited citizen, Col. S. A. Ilsley. To those who have not visited the village since the monument was erected, a good idea is given of its substantial attractiveness.

FRATERNITIES.

CHI PSI.

The sixty-sixth annual convention of the Chi Psi fraternity was held at the Astor Hotel, in New York City, April 3, 4, and 5. Frank A. Farnsworth, Jr., was delegate from Alpha Mu.

Dugald Stewart entertained the Alpha at his home in the early part of the term.

On the evening of April 30 the members of Chi Psi celebrated the birthday of H. L. Cushman, at his home. While the festivities were at their height, L. C. Squire, '02, walked in, to the delight of everyone and surprise of most.

W. J. Shanahan, ex-'07, although he does not complete his course in the Boston University Law School, expects to take his examination for admittance to the bar this term.

DELTA UPSILON.

J. L. Richmond, '08, who supplied for a few weeks last term in the Rouses Point High School, has since been elected principal, and is acting in that capacity this term.

On April 13 the Chapter held a dance in the Delta Upsilon rooms. About twenty couples spent a most enjoyable evening. Mrs. Kendall was chaperone. Music was furnished by the Starr orchestra.

H. R. Bird, '06, principal of the Wallingford High School, visited friends in town Saturday, April 13, and attended the dance given in the evening.

F. A. Coats, '10, who was absent from college during the early part of the term, returned May 4, and is making up for lost time. Being the youngest man in college, he has not forgotten how to work.

KAPPA DELTA RHO.

Brother Norton, ex-'03, who is attending the Albany Business College, was back recently, on a short vacation.

Brother P. W. Darrow left Middlebury May 8 for the Philippines, where he has a government position as assistant district supervisor of the public schools. Brother Ratti intends to follow him after graduation.

A "feed" was given a few of the friends of P. W. Darrow in the fraternity rooms, May 6, before he left college.

ALPHA CHI.

Alpha Chi entertained friends in the chapter rooms, April 12.

Miss Pearl Fuller, '08, has left college for the spring term, and is teaching in Weybridge.

May 3 Alpha Chi gave a dance at the Masonic Hall.

Miss Beatrice Miner, '07, has returned to college, after an absence on account of ill-health.

Miss Minnie Burditt, ex-'07, who has been studying music in New York, has been obliged to give up her work, and has returned to her home in Pittsford.

Alpha Chi, 1909, entertained the sorority with a short play, April 22.

PI BETA PHI.

Vermont Alpha enjoyed a drive to East Middlebury on Saturday, April 27, as a celebration of Founders' Day. The weather was all that could be

desired, and an excursion after arbutus, supper and a dance at the hotel, and the moonlight ride home, were pleasant features of the trip.

Mrs. Clifford D. Cushman was a guest of the chapter April 27.

Miss Gwendoline Hughes gave a very successful recital at Fairhaven, April 19.

Several members of the fraternity entertained some of the members of Delta Upsilon at the Pharetra, April 20. Mrs. Kendall was chaperone.

Miss Theodora Crane, ex-'08, has returned from Wells College for the summer vacation.

Mrs. Erle Collins, ex-'07, Miss Katherine Collins, '05, and Miss Bertha Duncan, '05, visited the chapter recently.

Several of the members of Vermont Alpha of Pi Beta Phi gave an informal dance in the Pharetra, May 21. Mrs. Knight was chaperone.

Mrs. Kendall very pleasantly entertained the chapter Friday evening, May 17.

Miss Jessie Carpenter has left college, and is teaching in Shoreham, Vt.

Miss Fanny Gates will enter the junior class of Mt. Holyoke College next fall.

CANTATA OF BELSHAZZAR.

The "Cantata of Belshazzar", which was presented upon the local stage on the nights of May 8 and 9 by the students of the college, assisted by a number of townspeople, was a success both financially and musically.

Without any doubt it was the largest undertaking that the college has attempted since the Roman play of 1900, and while, of course, it can not rank with the latter in polish of production, it deserves to stand high in Middlebury's musical ventures, as it brought so strongly to public notice the abundance and excellence of the talent we have on the hill.

The Athletic Association decided to produce this cantata upon the recommendation of one of our younger alumni, as it needed funds to back one of the best ball teams the college has had in years. The commtitee in charge secured dates with the trainer and director, A. H. Newton, and began work about the middle of April.

While the need of money was the primary incentive, the fact that an invaluable amount of musical and dramatic training would be secured, was also taken into account. To the success of the venture the management and audience can attest. The production of so elaborate and complete an entertainment necessitated much labor and drill upon the part of both director and students. A great share of the burden fell upon the managers, F. R. Long, '07, and R. A. Stevens, '09, and it was their efforts that made it possible to stage the drama on schedule time.

The scene of the cantata is laid in Babylon, in the year 538 B. C., and deals with the Biblical story of Belshazzar's feast; the overthrow of Babylon by Cyrus, King of Persia; and the return of the Jewish nation to Jerusalem after the seventy years' exile. It is a graphic representation of the folly of the Babylonian kingdom, destroyed on account of its wickedness.

The cast of characters was well chosen. It is hard to give any criti-

cal estimate of the merit of different performers. Special mention should be made, however, of the excellence of the work of Ray Stevens as King Belshazzar, Helen Miller as Shelomith, Esther Shea as the Jewish Princess, Mae Morrill as Queen of Belshazzar, and Chester Walch as Daniel. Mention should be made, too, of the appreciated assistance rendered by the non-collegians.

DRAMATIS PERSONAE.

Belshazzar, King of Babylon,	R. A. Stevens
Cyrus, King of Persia,	J. H. Calhoun
Festus, Lord Chamberlain,	D. M. Shewbrooks
Zerubbabel, Gov. of Jews,	J. C. Westall
Daniel, Prophet of Israel,	C. M. Walch
Nitocris, Queen Regent,	Ella Brownell
Antonia, Queen of Belshazzar,	Mae Morrill
Shelomith, wife of Zerubbabel,	Helen Miller
Myra, Daughter of Zerubbabel,	Bertha Munsey
Tamar,	Madge Richardson
Atalia,	Greta Cater
Jewish Princess,	Esther Shea
Angel,	Bertha Stilson
Zerlina,	Cecilia Donnelly
Gobryas, Capt. of Cyrus' Army,	Lewis Hope
Gadates, Capt. of Cyrus' Army,	Walter Barnum
Captain of Babylonian Army,	Carson Beane
Lord High Executioner,	Lucius Buttolph
Chief of Magi,	Lyman Tobin

Music was furnished by the College Orchestra, which consisted of Professor Henckels, Herbert Stevens, James Olmsted, Clifton Hadley, Dugald Stewart, and Raymond Vaughan.

One of the most attractive features of the programme were the drills by the college girls. They were very ably led by Hazel McLeod, and proved most conclusively what can be accomplished in a short time by diligent, faithful application. The following are the college girls who participated:

Shepherdess Drill—Misses McLeod, Kendall, Donnelly, Fay, Henckels, Cater, Richardson, Gates, Hall, Shea, Harwood, Monroe, Munsey, Hawley, Rust.

Royal Guard Drill—Misses McLeod, Gerry, Cater, Hall, Henckels, Kendall, Chaffee, Richardson, Donnelly, Cook, Hawley, Holden, Rust, Monroe.

Tambourine Drill—Misses McLeod, Richardson, Henckels, Cook, Fay, Hawley, Hughes, Monroe, Munsey, Gates, Shea, Harwood, Hall.

THE LADIES' GLEE CLUB.

The Ladies' Glee Club of the college has given only two concerts this season, but they were very successful from both a musical and a financial standpoint. The first entertainment was given March 8, at Bristol, under the auspices of the Congregational church. Friday, April 26, a concert was given at Proctor, and although the evening was rainy, a large and most enthusiastic audience greeted the performers. The club remained one night at Proctor, and Saturday morning the members were invited to visit the marble works, escorted by Mr. John Cadwell, a Middlebury alumnus of the class of '97. The club appeared at Cornwall, May 30, and dates are being considered for concerts at Shoreham and Orwell.

ALUMNI NOTES.

[The alumni are again reminded that the success of this department depends on their co-operation in giving us notes. All communications should be addressed to "THE MIDDLEBURY CAMPUS."]

'46. Hon. J. W. Stewart, who has been spending the winter at Colorado Springs with his son, Mr. Philip B. Stewart, has returned to Middlebury.

'88. Richard H. Lane, for the past five years secretary of the Charity Organization Society of Montreal, visited Middlebury friends May 23 and 24.

'89. Doctor Prentiss C. Hoyt of Clark College, Worcester, Mass., is about to build a cottage on Lake Champlain, for summer occupancy.

'99. Rufus Wainwright has recently visited in Dayton, O.

Ex-'96. E. Howard Dorsey, for several years a successful teacher in Ludlow, Vt., has been engaged as superintendent of schools by the directors of Ludlow, Cavendish, Mount Holly, and Weston.

'98. Miss Lucia Avery has accepted a position for the coming year at Ruth Hargrove Seminary, Key West, California.

'01. Mr. Glenn William White was married Tuesday, April 2, in the Chantry of the Church of the Transfiguration, New York, to Miss Emily Julia Arnold of that city. Mr. and Mrs. White will reside in Alexandria, Minn.

'02. Harry Markolf visited the college before he returned to Harvard, to begin his spring term's work in the medical school.

'03. Miss Mary Munsey was married to Mr. Philip Crane of Middlebury, in the Baptist church at Suncook, N. H., May 23. Mr. and Mrs. Clifford D. Cushman were best man and matron of honor, and Misses Bertha Munsey and Theodora Crane were bridesmaids. Mr. and Mrs. Crane will make their home in Middlebury.

'05. Mrs. Burt Allen has spent the winter in Florida.

'01. Reid L. Carr, New York city, is spending a few end-of-the-month days in Middlebury with family and friends.

'05. Miss Prudence Stickney is acting as principal of the Northfield High School.

'05. Miss Bertha Duncan has resigned her position in the Bristol, Vt., high school.

'05. A. C. Pilger is doing valuable work in the employ of the New York and New Jersey Telephone Co., whose headquarters are in Newark, N. J. He is in charge of the trunk routine of the Company's New Jersey division; as there are in this division about five thousand trunk circuits, that is, circuits operating between exchanges, some notion may be gotten of the ingenuity called for in devising plans for using given facilities to the highest degree of efficiency.

'06. Miss Alice Duncan has resigned her position in the Warrensburg, N. Y., high school.

'06. Misses Anne Smith and May Peabody, are both going back to the school positions they have held for the past year, in Ballston Spa and North Creek, N. Y.

'06. Miss Florence Duncan will return the first of June from Ozona, Texas, where she has been spending the past year. She has been engaged as an assistant in the Middlebury high school for the coming year.

'06. Miss Inez M. Stevens has completed her year's work as teacher in Thetford, Academy, and returned to her home in Amherst, Mass. She has been engaged as one of the assistants for the coming year in the Middlebury High School.

LOCALS.

S. B. Pettengill, Jr., '08, is serving as an exposition guard at Jamestown.

The College Quartette sang acceptably at the Sunday afternoon memorial services in the town hall, May 26.

A tennis tournament will shortly be held upon the College courts. Percy, '07, and Shewbrooks and Hadley, '09, are the committee in charge.

Alpha Alpha of D. K. E. gave a dance in the town hall Friday evening, May 24, preceded by a one-act farce, " Class Day."

An interesting evening lecture on the origins and development of German poetry was given in the Chapel by Professor Henckels about the middle of May.

Several valuable and valued gifts have recently been added to the College's library, museum, and cabinet collections. A detailed account of these gifts will appear in a subsequent issue.

By request of the members of Ethan Allen Chapter, D. A. R., Professor Howard will deliver his admirable lecture on "A Pair of Puritans", in the Congregational church, Tuesday evening, June 4. The proceeds will be contributed by the chapter to the Memorial Hall now being built in Washington.

The cause of the Wild Flower Preservation Society of America was ably and interestingly presented in the College Chapel on the evening of Tuesday, May 28, by Mr. Charles Louis

UNIVERSITY OF VERMONT COLLEGE OF MEDICINE

The fifty-fifth session of this College of Medicine will open November 14, 1907, and continues seven and one-half months.

Large Well Equipped Laboratories
Commodious Lecture Halls

Pleasant Recitation Rooms
Every Facility for Instruction

NUMEROUS CLINICS **MODERATE EXPENSES**

For announcement and further information, address

H. L. WHITE, A. M., Secretary,
Burlington, Vermont.

Pollard, of Washington, D. C., the secretary of the society. The lecture was illustrated with the famous Van Brunt colored slides; these slides belong to the New York Botanical Garden, and were loaned through the courtesy of its Director, Doctor N. L Britton. The distance that one must go from Middlebury to find arbutus is sufficient to prove the desirability of preaching the Society's principles in this community.

On the Campus
or Off

BECKWITH'S
....FABRICS....

ARE SUPREME

Send for
Samples

....THE....

ADDISON

John Higgins, Prop.

New York Homoeopathic Medical College and Hospital

49TH SESSION BEGINS OCTOBER 1, 1907.

Broadest Didactic Course. Homoeopathy taught through entire four years. Pathology and Laboratory work four years. Largest Clinical Facilities. 30,000 patients treated yearly in allied hospitals. 1,600 hospital beds for Clinical Instruction. Daily Clinics. 15,000 patients yearly in all departments of College Hospital. Students living in College Dormitory assigned cases. For announcement, address,

EDWARD G. TUTTLE, A. M., M. D.
Secretary of the Faculty, 61 West 51st Street, New York. WILLIAM HARVEY KING, M. D., LL. D., Dean.

UNIVERSITY OF MAINE

SCHOOL OF LAW.

Located in Bangor, maintains a three years' course. Eight resident instructors and four resident lecturers. The case system of instruction. The Moot Court a special feature. Tuition $70 a year, Diploma fee only other charge. Degree of LL. B., and, after a year's graduate work, degree of LL. M.

For further information address

W. E. WALZ, Dean,
Bangor, Me.

We Are Going To Do Business

In such a way that you will have the utmost confidence in us as regards honesty of goods and quality of work.

WATCH US CLOSELY

Give us a test. Then see if we don't make good. . . . .

Robbins & Severance

FURNITURE

Picture Framing and Repairing a Specialty.

Teaching, Business or Technical Work

We can find you the right opportunity in any line. Over 1500 young college men satisfactorily placed last year proves our ability. Write us today for full particulars of good positions open in early summer or fall. A few good opportunites for summer work. Offices in twelve cities.

HAPGOODS.

The National Organization of Brain Brokers.
Broadway and Duane St., New York.

Cottrell & Leonard

ALBANY, N. Y.

Caps & Gowns

For College People. Correct types, reasonable prices. Bulletin and samples on request.

ALBANY Teachers' Agency.

Supplies Schools, all grades, with Competent Teachers. Assists Teachers in Obtaining Positions.

We have been especially successful in finding positions for young men and women who are just about to graduate from college. *No agency in the country gives more faithful service or secures positions for a larger proportions of its candidates.* Last year seven members of the senior class in Middlebury College registered in the Albany Agency and six of them secured postions through our aid. The seventh man secured a position in some other way before the end of May. We can secure places for a score of Middlebury graduates this year if they register and we hope they will do so.

HARLAN P. FRENCH
81 Chapel St., Albany, N. Y.
Send for Circular.

STAFFORD = MELLOW ORCHESTRA.

Rutland, Vt.

H. F. STAFFORD, Conductor — F. C. MELLOW, Manager

TELEPHONE

Music furnished for all occasions, Dances, Weddings, Concerts, Theatricals, etc. Any number of musicians furnished.

FOR TERMS APPLY TO MANAGER

College Book Store

DEALERS IN

College Text Books,
College Seal Jewelry,
Class Room Supplies,
College Paper,
Fountain Pens,
Banners, etc.

TOBIN & PETTENGILL

ESTABLISHED 1818

Brooks Brothers,

CLOTHING,

Gentlemen's Furnishing Goods.

BROADWAY COR. TWENTY-SECOND ST
NEW YORK.

WE MAKE A SPECIALTY OF

Ready-Made Suits and Overcoats

FOR YOUNG MEN, AND FOR BOYS OF EIGHT YEARS UPWARD

Our materials are of best imported manufacture, our workmanship of high grade; and our suits, we believe, have the distinctive appearance which marks the correctly dressed. Our prices are no higher than are frequently asked for so-called cheap clothing. Catalogue with illustrations, prices and directions for ordering by mail, sent on request.

MOOSALAMOO PARK IS NOW OPEN

This ideal summer resort on Lake Dunmore is the place to go for a day or weekly outing. This Park is equipped with the largest and best Boat Livery on the Lake; its large Picnic Pavilion, with its wide Piazzas, Swings, Hammocks, Chairs and other attractions for the benefit of visitors. Boarders wanted at $1.00 per day. It will pay you to call and look the place over if nothing more, for I want you to know more about it. Meals served and horses cared for at reasonable rates.

E. C. BROWN

LOWELL TEXTILE SCHOOL

offers courses of instruction in

Cotton Manufacturing, Wool Manufacturing, Textile Designing, Chemistry and Dyeing, Textile Engineering

All courses are arranged to include scientific and practical training in the varied processes of textile manufacturing. Instruction given in Mathematics, Physics, Chemistry, Mechanism, Engineering, Electricity, Drawing, etc. Graduates of academies or high schools or schools of equivalent standing are admitted upon certificate. Graduates of colleges and scientific schools may be admitted to advanced standing. Catalogue:

CHARLES H. EAMES, S. B., Principal,
Lowell, - Mass.

The Baltimore Medical College

Preliminary Fall Course Begins September 1
Regular Winter Course Begins September 20

Liberal Teaching Facilities, Modern College Buildings, Comfortable Lecture Hall and Amphitheaters, Large and Completely Equipped Laboratories, Capacious Hospitals, and Dispensary, Lying-in Department for Teaching Clinical Obstetrics, Large Clinics. Send for Catalogue, and address

DAVID STREETT, M.D., Dean,
BALTIMORE, MARYLAND.

CALL AT THE POPULAR CLOTHING HOUSE

You are the Man We are After

Have you been buying clothes that get out of shape, lose their color, and look badly after a few months wear? Lost faith in "Ready-Made?" You are just the man we want to see. We can sell you a suit of the world renowned

HART, SCHAFFNER & MARX CLOTHING

A suit of this will hold its shape and color and look well as long as there is anything left of it. Insist on seeing our H. S. & M. Suits before buying elsewhere.

For Haberdashery we are on the top shelf and looking forward. All the new and attractive features in Overcoats, Raincoats, Top Coats, Trunks, Cases, Bags, Umbrellas, Hats, Caps, Fancy Vests, Neckwear, etc., etc.

Remember we sell the "Hathaway" Shirt, full size and honest value. Surely it "hath-a-way" of pleasing the customer and finding a market for itself which other shirts have not.

Our guaranteed "President Derby" at $2.50 is equal to any $3.00 derby except the "Nelson" and only the "Nelson."

You will find it to your interest to call and get acquainted. A pleasure to show goods and quote prices. We are not undersold in town or city.

Yours very truly,

C. N. ATWOOD & CO.,

We make the prices and set the pace
That others must follow to be in the race.

MAIN STREET,
MIDDLEBURY, VT.

THE STORE WITH THE GOODS!!

COLLEGE BOYS...

Will find advantages here for Clothing not equalled anywhere else in the State. Without question the largest Clothing Store in this section. A wide range of variety for selection is possible. Styles which are snappy, decisive and distinctive. Our Varsity Styles in the Hart, Schaffner & Marx models are the swellest going. These suits can't be beat in the whole world.

Make Us a Visit and We'll Show You the Greatest Clothes That Have Ever Been Built.

Copyright 1907 by Hart Schaffner & Marx

THE BLUE STORE

H. C. Humphrey, 85 Church St., Burlington.

At Cushman's

You will find a good line of Carpets, Oil Cloths, Mattings, Sheets and Pillow Cases, White and Colored Quilts. Comfortables, in fact, nearly everything for a Student to furnish his room with.

E. P. CUSHMAN.

WALK-OVER SHOES
For Men
$3.50 and **$4 00**

LA FRANCE SHOES
For Ladies
$3.00 and **$3.50**

A Good Line of Cheaper Goods

A FINE LINE OF FANCY GROCERIES

E. E. RICH

MIDDLEBURY : : VERMONT

HOTEL ALLEN

L. O. ALLEN, PROPRIETOR

$1.00 a Day. Special Rates by Week

Steam Heat, Electric Lights, Bath Rooms.
33 Sleeping Rooms Recently Remodeled.
Livery, first class in every respect.
Free Carriage to all Trains.

If you want a good Carriage go to Allen's Repository.

No. 3 Washington St., MIDDLEBURY, VT.

Rensselaer Polytechnic Institute, Troy, N.Y.

ESTABLISHED 1824.

A SCHOOL OF ENGINEERING

Local examinations provided for. Send for a catalogue.

If you're going to have a class banquet, fraternity "feed," or lunch of any kind, you will find a fine assortment of dainties for the occasion at

BENEDICT'S Grocery Store

BATTELL BLOCK.

HUYLER
EASTMAN
SPALDING

All have a meaning sometimes to somebody. Agency at...

Burt's Drug Store.

IF YOU WANT

STATIONERY
CIGARS
TOBACCO

or anything else from a drug store, you will find just what you want at....

STERNS' PARK DRUG STORE

FINE MILLINERY

xxxxxxxxxxxxxx

E. M. MEEKER.

[*Continued from inside of front cover.*]

The departments of Physics and Natural Sciences are well furnished with apparatus and laboratories, while the Cabinet and Museum furnish abundant specimens for illustration.

The principal expenses for the year, except for clothing and text books, amount to about $225.

The income of various scholarships, a part of them under the control of individual proprietors and a part furnished by the State, is available to students of good scholarship and correct deportment. The income is applied toward the payment of term bills, including tuition. The liberal aid thus furnished reduces the college bills so materially that no student of energy need be deterred by financial considerations from entering the College. Requests for scholarships may be addressed to the President.

The Faculty, under the direction of the Corporation, give to the first third of each class, on the basis of scholarship, honorary appointments for Commencement. Those receiving these appointments are eligible for election to the Phi Beta Kappa Society, provided that they have attained an average rank for the entire course of eighty-five per cent.

The Women's College is under the control of the Board of Trustees of Middlebury College; it is designed for the present that the young women shall be offered the same courses as the young men, be taught by the same instructors and enjoy the same privileges of the Library and the Laboratories, and be entitled to the same degrees.

CALENDAR.

1907

January 8, Tuesday, 8.45 A. M.—Winter Term begins.
February 3, Sunday—Day of Prayer for Colleges.
February 22, Thursday—College Banquet. Washington's Birthday.
March 22, Friday—Winter Term ends.

SPRING VACATION OF TEN DAYS.

April 2, Tuesday, 8.45 A. M.—Spring Term begins.
May 30, Wednesday—Memorial Day.
June 23, Sunday, 10.45 A. M.—Baccalaureate Sermon. 8.00 P. M.—Anniversary of the Christian Associations.
June 24, Monday—Class Day.
June 25, Tuesday, 10.00 A. M.—Preliminary Meeting of the Associated Alumni. 11.00 A. M.—Anniversary of the Associated Alumni. 3.00 P. M.—Meeting of the Phi Beta Kappa Society. 8.00 P. M.—Parker and Merrill Prize Speaking.
June 26, Wednesday, 8.30 A. M.—Adjourned Meeting of the Associated Alumni. 10.30 A. M.—Commencement Exercises. 2.00 P. M.—Commencement Dinner. 8.00 P. M.—President's Reception.

SUMMER VACATION OF TWELVE WEEKS.

September 19, Thursday, 8.45 A. M.—Fall Term begins.
December 20, Friday, 12.30 P. M.—Fall Term ends.

For Catalogues and further information, apply to the President,

EZRA BRAINERD, LL.D.

"CLOTHES," "EXPRESS A MAN'S INDIVIDUALITY."

It is our aim to meet
the individual tastes of
our customers . . . . .

NEW GOODS
CORRECT STYLES
FIT GUARANTEED

FINE FOOTWEAR
FURNISHINGS
HATS AND CAPS

BAGS, SUIT CASES
UMBRELLAS

JOY'S

CASH.
NO CREDIT.

Fit is our Hobby

For without it Clothes
are like soup without salt

Our Tailors (Stein-Bloch)

have been studying fit for
fifty-one years

Try ?

ALWAYS UP TO THE MINUTE

L. S. KNIGHT & Co.

Leading Clothiers of Addison County.